THIS WEEK AT WESTMINSTER:

Today, March 1:	9:00 am	Sunday School for all ages
	10:30 am	Morning Worship
	4:45 pm	Choir Practice
	6:00 pm	Prayer Meeting & Fellowship
Monday, March 2:	9:30 am	Jeanne's Sewing Group
	6:00 pm	English Conversation Class
Tuesday, March 3:	9:30 am	Women's Bible Study
	7:00 pm	Evening WBS at Finlay Home
Wednesday, March 4:	10:00 am	Amphora Group
	12:00 pm	Men's Bible Study Luncheon
	7:00 pm	Visit with the Lees in the Fellowship Hall

Announcements

Please pray for these Westminster Families this week: **Freddy & Elizabeth Ready, Bettye Redd, Lynn & Laura Reed, Keith, Karen, Sara & Andrew Ronan,** and please pray for **Child Evangelism Fellowship-Augusta,** and **Amy Elder**, the director.

This Wednesday evening, March 4th at 7:00 pm in the Fellowship Hall, we will spend some time **visiting with the Lees** while they are in town from overseas. Come to hear how God is working through them, encourage them, and be encouraged yourself.

Some families are enjoying sweet, lingering **fellowship after Sunday worship in the gym**. All are welcome! Drop in to say, "Hi," or stay awhile and have lunch with the group – which will be provided.

The Augusta Care Pregnancy Center wants you! They are in need of more volunteers! ACPC is hosting a Volunteer Training course March 19th through March 21st, 2026. They will be providing a Biblical Counseling Course taught by Jodie Zicker for Volunteers to help mothers chose life for their baby, and chose Jesus for their life. The sessions will be Thursday, 3/19: 5 pm-9 pm, Friday, 3/20: 9 am-1 pm, and Saturday, 3/21: 9 am-1 pm at the West Augusta Center, 2915 Professional Pkwy. To register, call 706-724-3733. Become a Life Saver!

Session Summary February 2026

Pastor Mark opened our meeting in prayer with elders Dan, Eric, Gary, and Ted present. Eric presented a devotion based on Ezra chapters 9-10. As Israel returned from exile, they committed many of the same sins as they had done in the past. Ezra confronted them with their sins, and his confession to God caused them to repent, and we are called to do the same. Randy Waters joined us to give an update on the capital champaign pledges and the work of the Diaconate. He reported that as of this date, our mortgage has been paid in full! We joined together to sing the Doxology and thank our Heavenly Father for this wonderful blessing! We reviewed, tweaked, and approved our proposed fiscal year '26/27 spending budget. January regular giving was $2.7K below our spending to bring us to a year-to-date shortage of $16.4K but with $74.7K of cash on hand. A congregational meeting to approve new officers and the new budget will be held after worship on March 29. We were recently reminded that Darlene Mullen, our music and choir director has now served us for more than 32 years! Thank you, Darlene, for your talent and your efforts! Remember, our upcoming Christian families conference on March 14 with seven different speakers and 11 topics. Our next regular meeting will be March 23rd at 3 pm. Visitors are always welcome.

GOD BE MERCIFUL TO ME
(PS. 51)

CAPO II

Words by Richard Redhead
Music by Christopher Miner

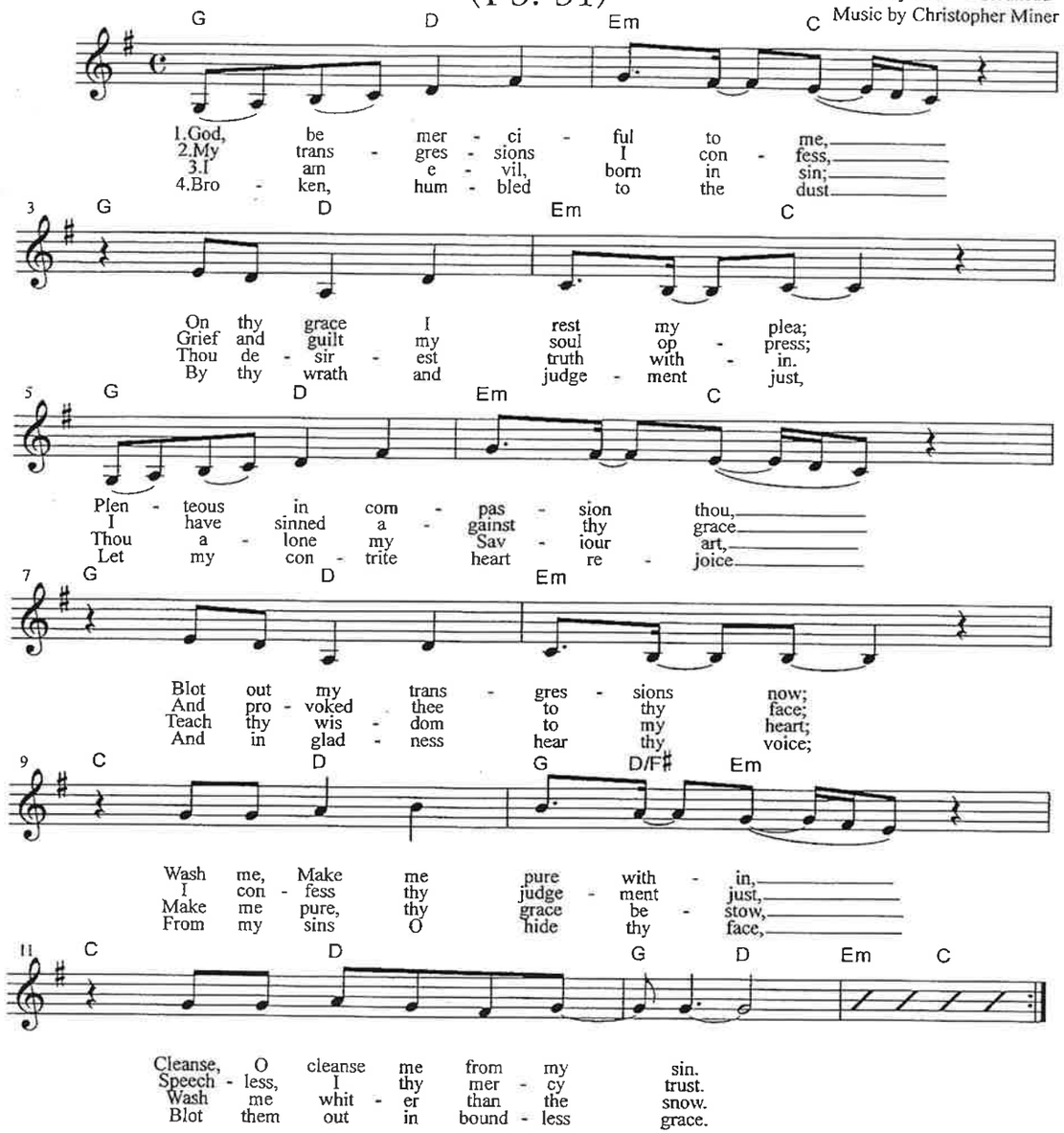

5. Gracious God, my heart renew,
Make my spirit right and true
Cast me not away from thee,
Let thy Spirit dwell in me;
Thy salvation's joy impart,
Steadfast make my willing heart.

6. Sinners then shall learn from me,
And return O God to Thee
Savior all my guilt remove,
And my tongue shall sing Thy love
Touch my silent lips O Lord,
And my mouth shall praise accord

© 1997 Christopher Miner Music
Used by permission. All rights reserved.